

Scanning

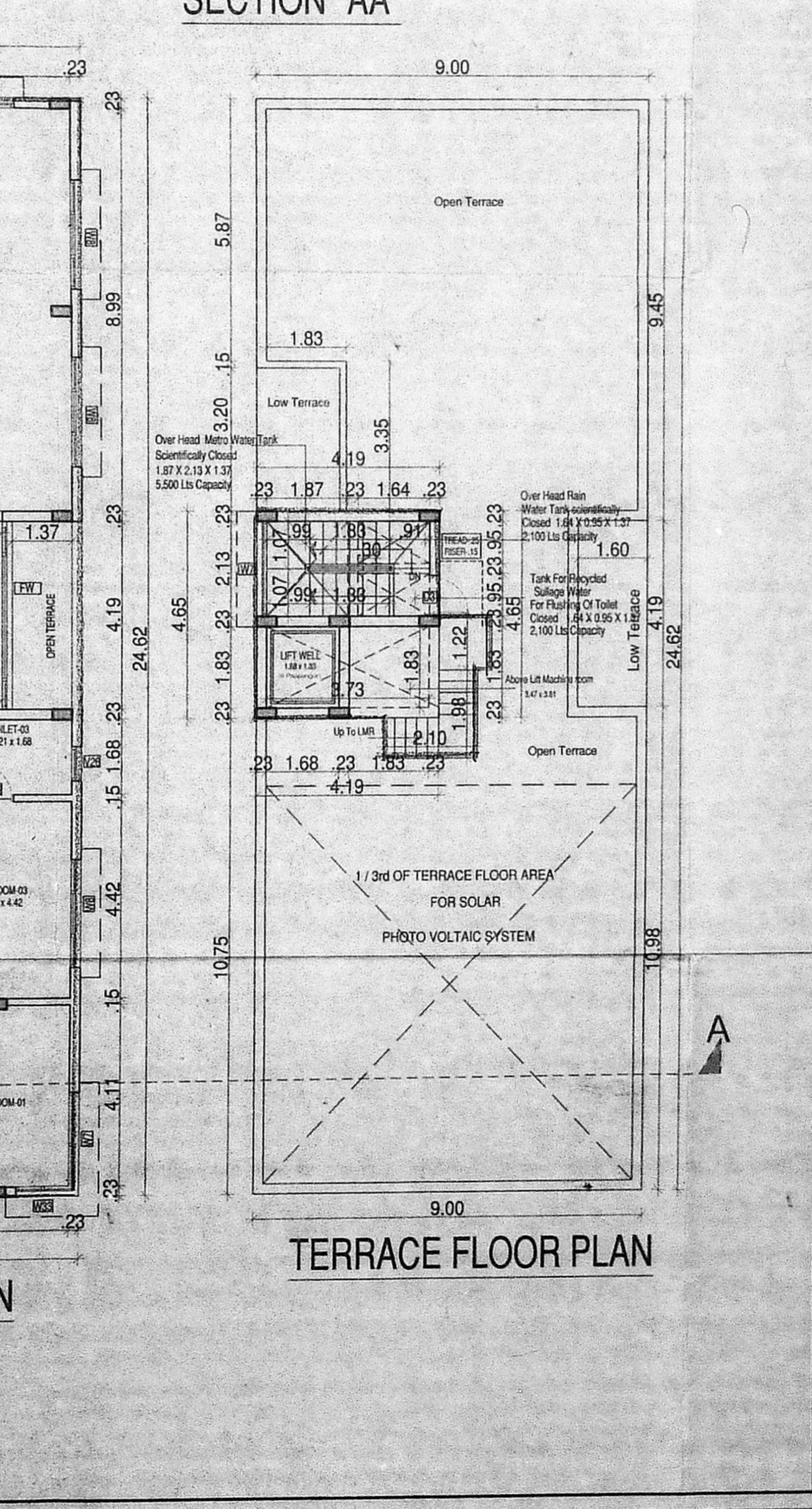
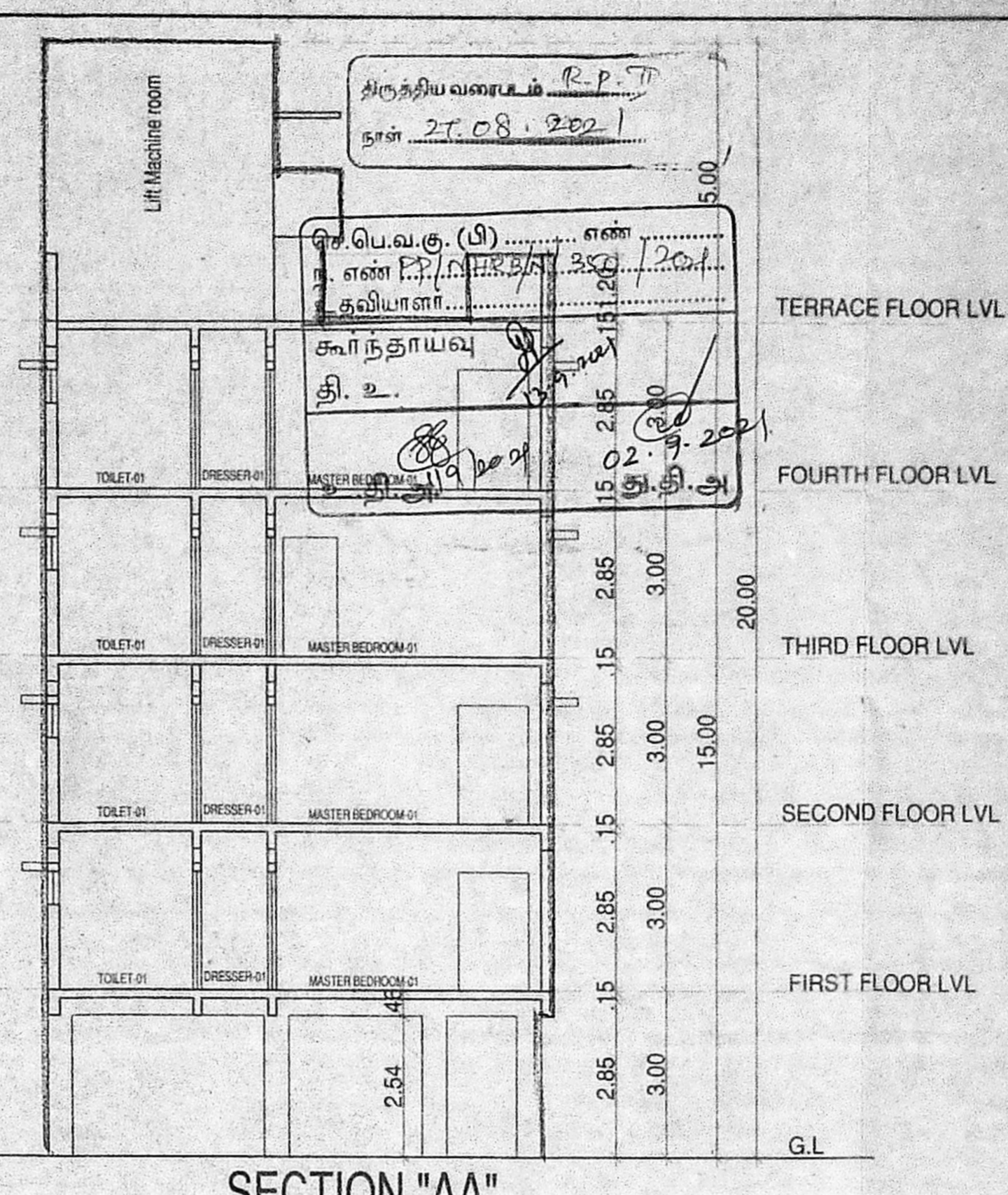
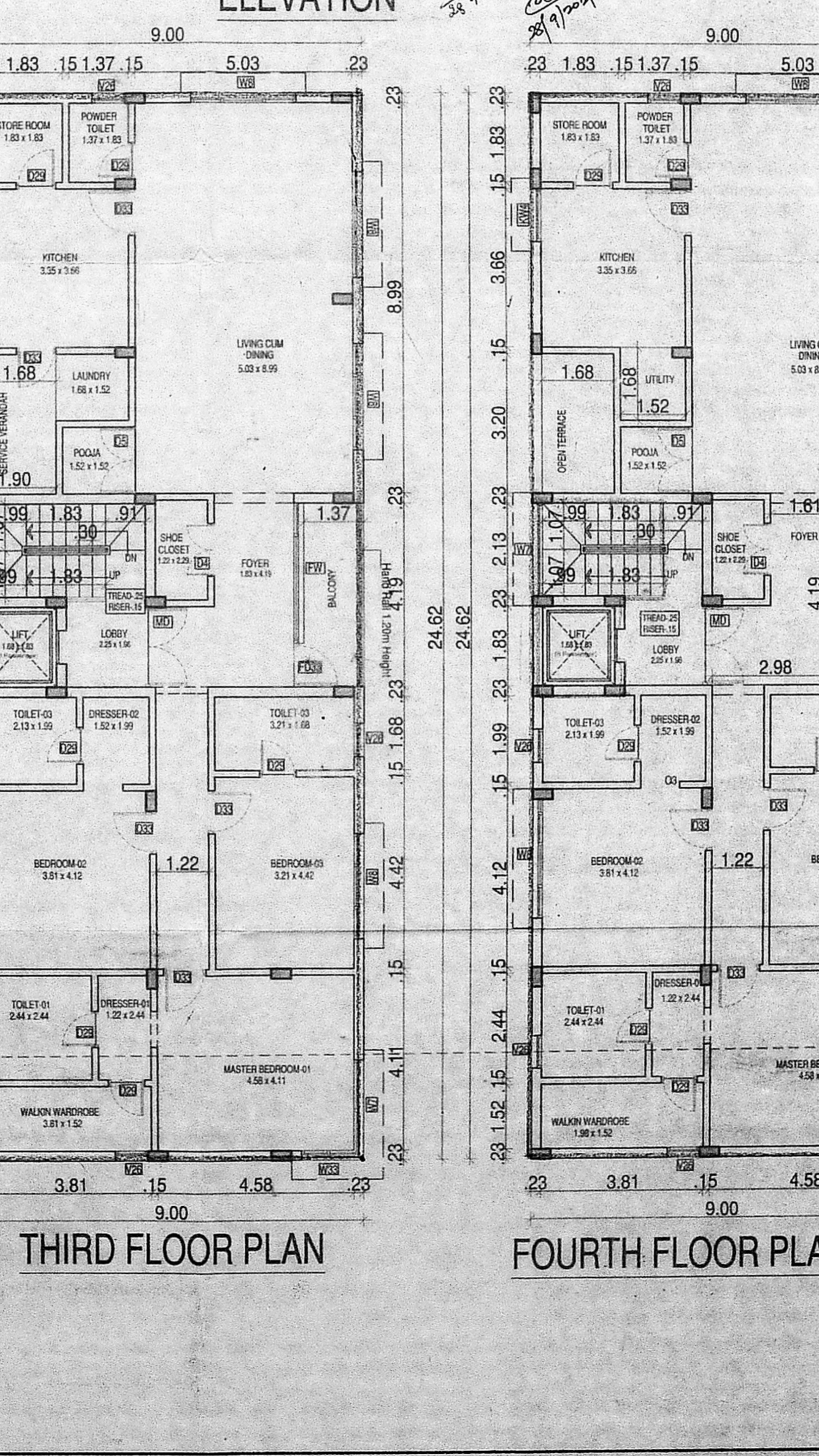
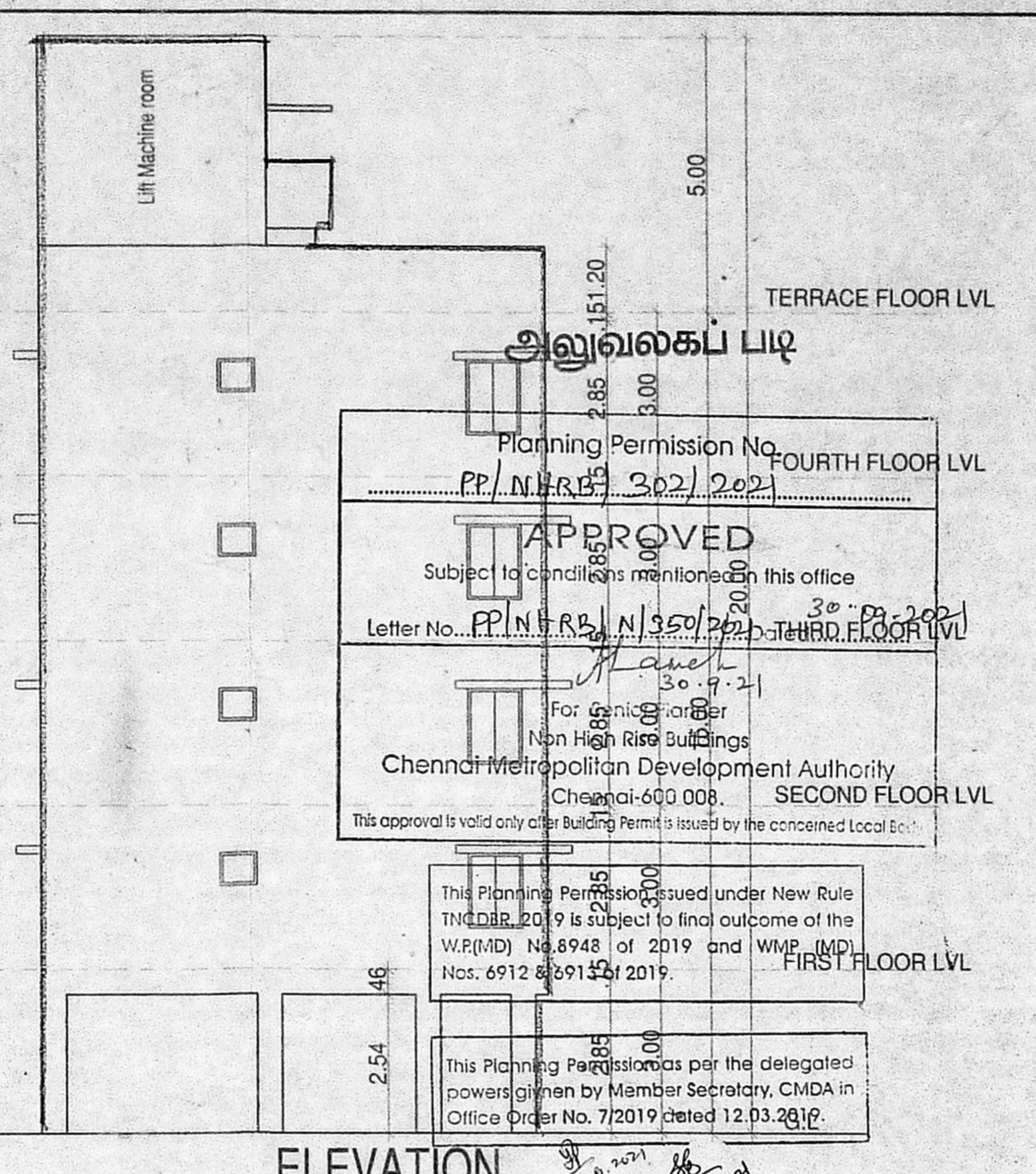
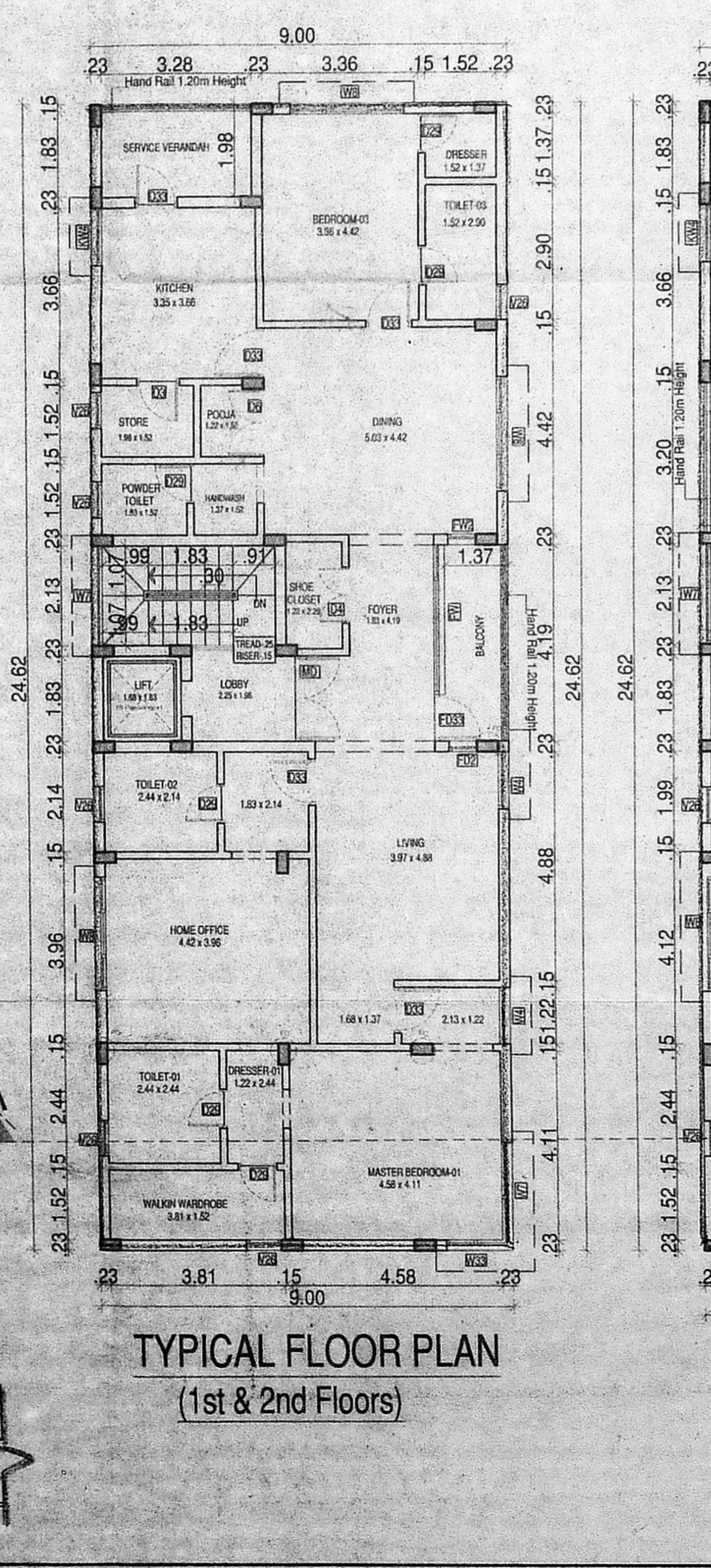
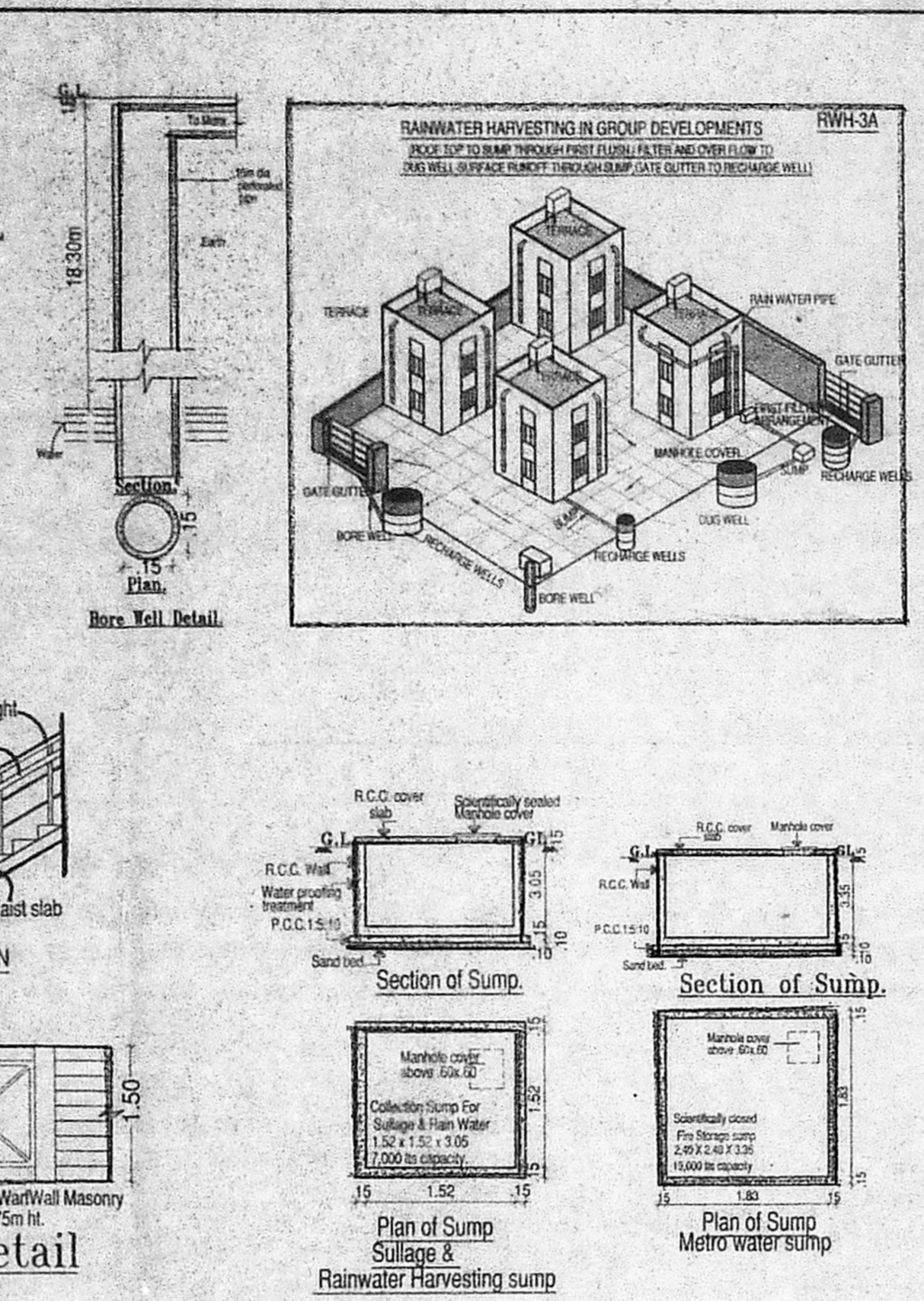
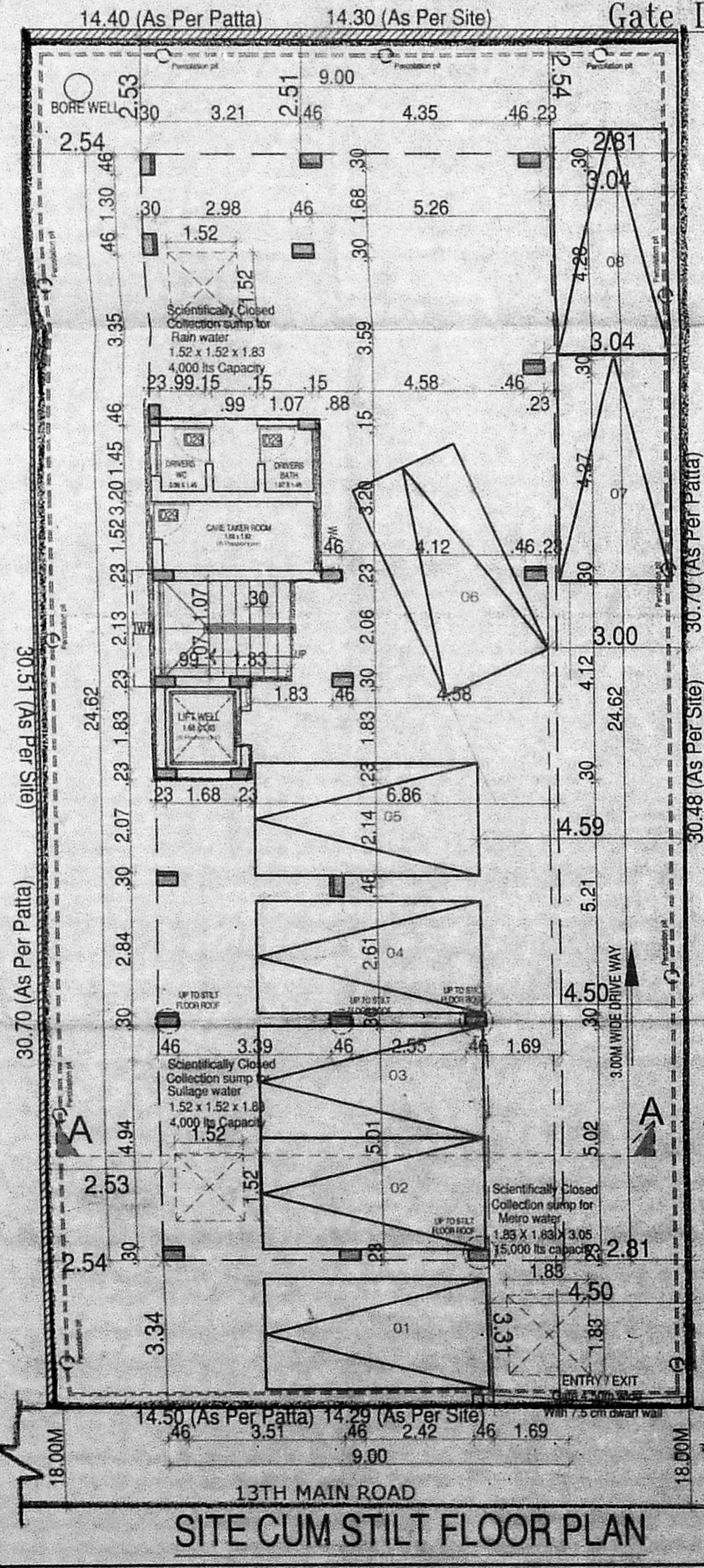
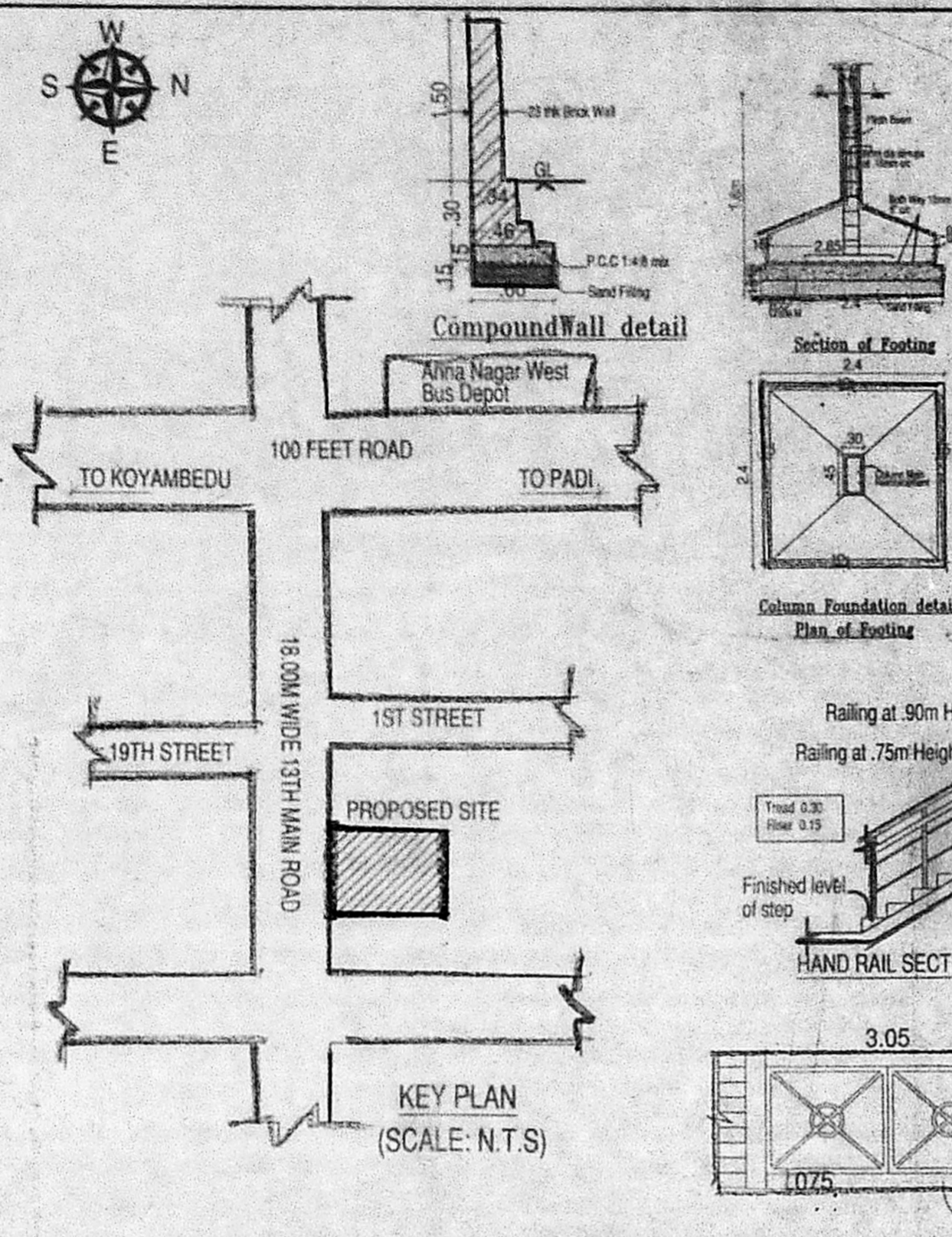

PLAN SHOWING THE PROPOSED STILT + 4 FLOORS RESIDENTIAL BUILDING WITH 4 DWELLING UNITS OF AT PLOT NO: 1762, S.NO-141/PART, OF VILLIVAKKAM VILLAGE, CHENNAI - 600040 COMPRISED IN DOOR NO - 1762/178, S.NO - 141/1A1A PART, BLOCK NO:41, T.S.NO. 83, 13TH MAIN ROAD, OF VILLIVAKKAM VILLAGE, CHENNAI DISTRICT, WITHIN THE LIMIT OF GREATER CHENNAI CORPORATION.

Specification:
 Foundation: RCC Column footing grade of Concrete M20
 R.C.C Work: For Lintel Beams, sunshade, Roof, etc., with required thickness cement concrete used M-25 grade
 Super Structure: B.W in C.M 1:5
 Flooring: Vitrified Tiles
 Joinery: Best Indian Country Wood
 Finishes: Exterior & Interior painted with cement paint.
 Weathering course: Brick jolly lime conc. below the weathering tiles

Schedule of Joineries:

MD	1.83 X 2.13 Sliding Door	KW4	1.22 X 1.07 Kitchen window
D33	1.07 X 2.13 Panellled Door	V26	0.76 X 0.61 Ventilator
D3	0.91 X 2.13 Panellled Door		
D29	0.84 X 2.13 Panellled Door		
W8	2.44 X 1.37 window		
W7	2.13 X 1.37 window		
W33	1.07 X 1.37 window		
W26	1.07 X 1.37 window		
FW	3.20 X 1.98 French window		
FW6	1.83 X 1.98 French window		
FW33	1.07 X 1.98 French window		

AREA STATEMENT
 PLOT AREA AS PER PATTI - 443.50 Sq.m
 PLOT AREA AS PER DOCUMENT - 436.64 Sq.m

FLOOR	F.S.I (Sq.m)	F.S.I Achieved
STILT FLOOR		873.10 - 2.00
FIRST FLOOR	221.47	Car Parking Provided - 8 Nos
SECOND FLOOR	221.47	
THIRD FLOOR	221.47	
FOURTH FLOOR	208.69	
TOTAL	873.10	

ALL DIMENSIONS ARE IN METRES
 SCALE: 1:100
 LEGEND:
 PROPOSED SHOWN IN [Symbol]
 BOUNDARY SHOWN IN [Symbol]
 ROAD SHOWN IN [Symbol]

OWNER'S SIGNATURE

STRUCTURAL ENGINEER SIGNATURE
R. RAVIKUMAR
 Registered Structural Engineer Grade-1 (SE)
 M.E. (Structural Engg)
 Reg. No - SE /GR - 1/19/12231

ARCHITECT SIGNATURE
M. SURESH KANNAN, B.E.
 Registered Engineer Grade - II
 CMDA Reg. No: REGR-1/11/906/034
 Corporation Reg. No: RE2/0040/2019
 S.K. FOUNDATIONS
 No.3, K.K. 1st Street, MKB Nagar,
 Ambalur, Chennai - 600 053.